

STORMWATER PERMIT APPLICATION

A person proposing construction of any structure or improvement on their property which will impact stormwater runoff from their property is required to comply with the Dover Borough Stormwater Management Ordinance. They shall complete Section A of this application and submit it to Dover Borough to allow Dover Borough to determine what Stormwater Management Site Plan (SWM Site Plan) requirements apply to the project.

SECTION A:

Property Owner Name: _____

Address of Property: _____

Owner Phone Number: _____

Property Area (acres): _____

Brief Description of Project (include dimensions and attach sketch):

New impervious area created by this project (sq ft): _____

Has any impervious area been added to the property since August 7, 2017? _____

If yes, please list the project(s), area(s) and date(s) installed: _____

Acknowledgement:

1. I declare I am the property owner and the information provided is true and accurate to the best of my knowledge.
2. I understand that stormwater runoff from my property shall not adversely affect adjacent properties.
3. Dover Borough or its designee upon presentation of proper identification, are hereby granted access to the property for review and/or inspection of the property if necessary.

4. I understand that Dover Borough may deny or revoke any exemption at any time if Dover Borough determines there is a threat to public health, safety, property or the environment.

Print Name

Date

Signature

Dover Borough or its designee will review the information provided and contact the property owner to inform them of what SWM Site Plan requirements apply to the project. Dover Borough will utilize the following steps in making their determination:

Step 1:

If the total new impervious area (cumulative since August 7, 2017) is 100 square feet or less, the project may be exempt from the SWM Site Plan preparation requirements, volume control, peak rate control and Municipal review and approval provided the activity does not adversely affect adjoining properties or cause erosion. Dover Borough or its designee shall determine if an exemption for the project is to be granted.

Step 2:

If an exemption is not granted as outlined in Step 1 or if the total new impervious area (cumulative since August 7, 2017) is less than 5,000 square feet, the project may qualify for submission of a Simplified SWM Site Plan per section 133-18.D of the Dover Borough Stormwater Management Ordinance. Dover Borough or its designee shall determine if a Simplified SWM Site Plan may be submitted for the project for approval. A list of Stormwater Best Management Practices (BMP's) and Sample Drawings that may be utilized is included in this application. It is the property owner's responsibility to select, design and install appropriate BMP's that meet the requirements of the Dover Borough Stormwater Management Ordinance. Additional BMP's and guidance can be found in the Pennsylvania BMP Manual available at DEP's website (www.dep.pa.gov).

Step 3:

If an exemption or Simplified SWM Site Plan as outlined in steps 1 and 2 are not granted or if the total new impervious area is greater than 5,000 square feet, a full SWM Site Plan, in accordance with the Dover Borough Stormwater Management Ordinance, shall be submitted for approval.

SKETCH OF PROPOSED PROJECT

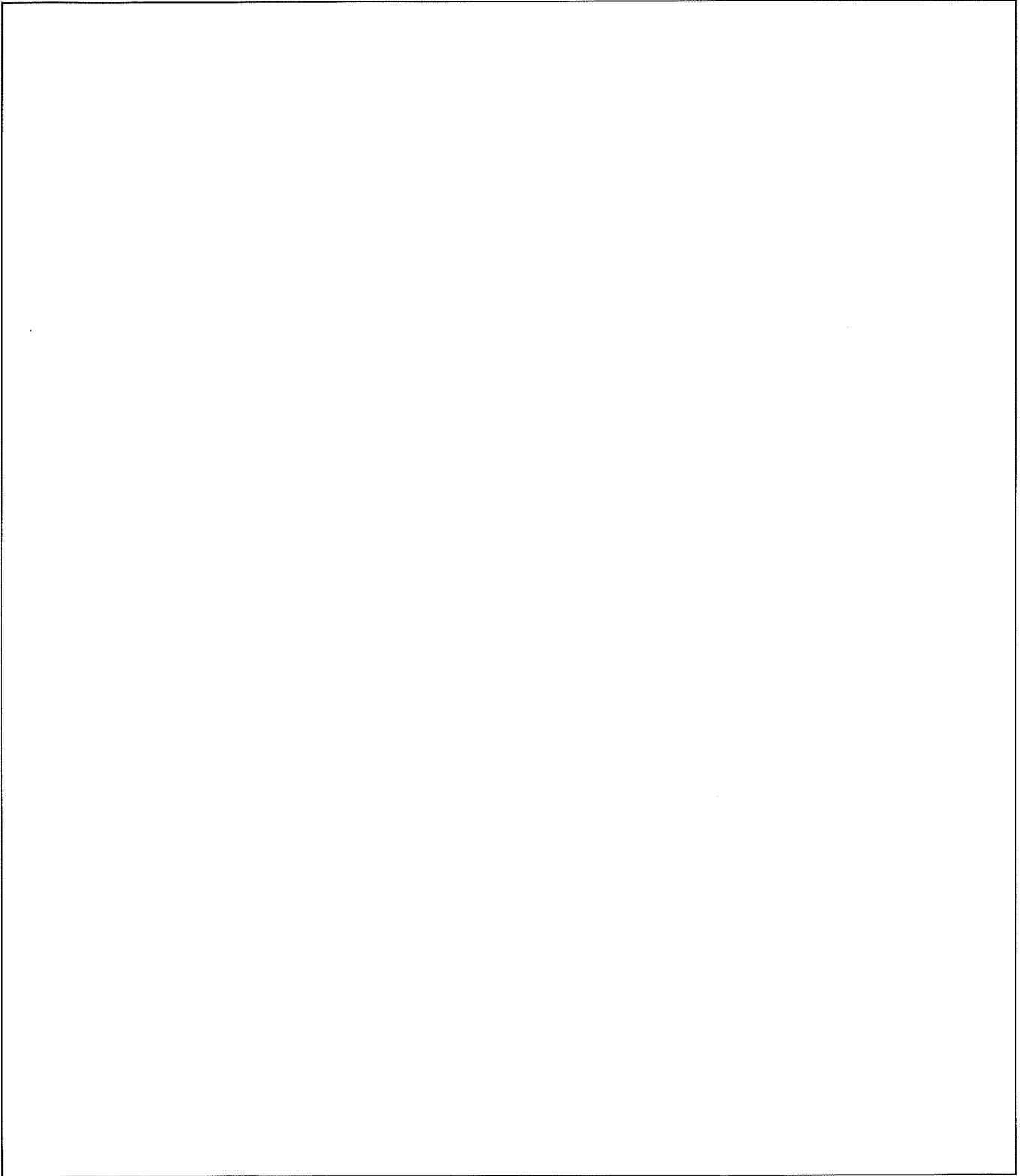

1. Include property lines, existing and proposed buildings, structures, driveways, patios, sheds, etc. (refer to the attached sample sketch)

2. Include dimensions of proposed features.

List of BMP's:

- Non-Structural BMP's per the Pennsylvania Stormwater Best Management Practices Manual.
- Pervious Pavement with Infiltration Bed.
- Infiltration Basin.
- Subsurface Infiltration Bed.
- Infiltration Trench.
- Rain Garden / Bioretention.
- Dry Well / Seepage Pit.
- Infiltration Berm and Retentive Grading.
- Vegetated Roof.
- Runoff Capture and Reuse.
- Constructed Wetland.
- Wet Pond / Retention Basin.
- Dry Extended Detention Basin.
- Landscape Restoration.
- Soil Amendment and Restoration.
- Special Detention Areas – Parking Lot, Rooftop.
- Manufactured Products.
- Methods and/or Facilities approved by the Municipal Engineer.

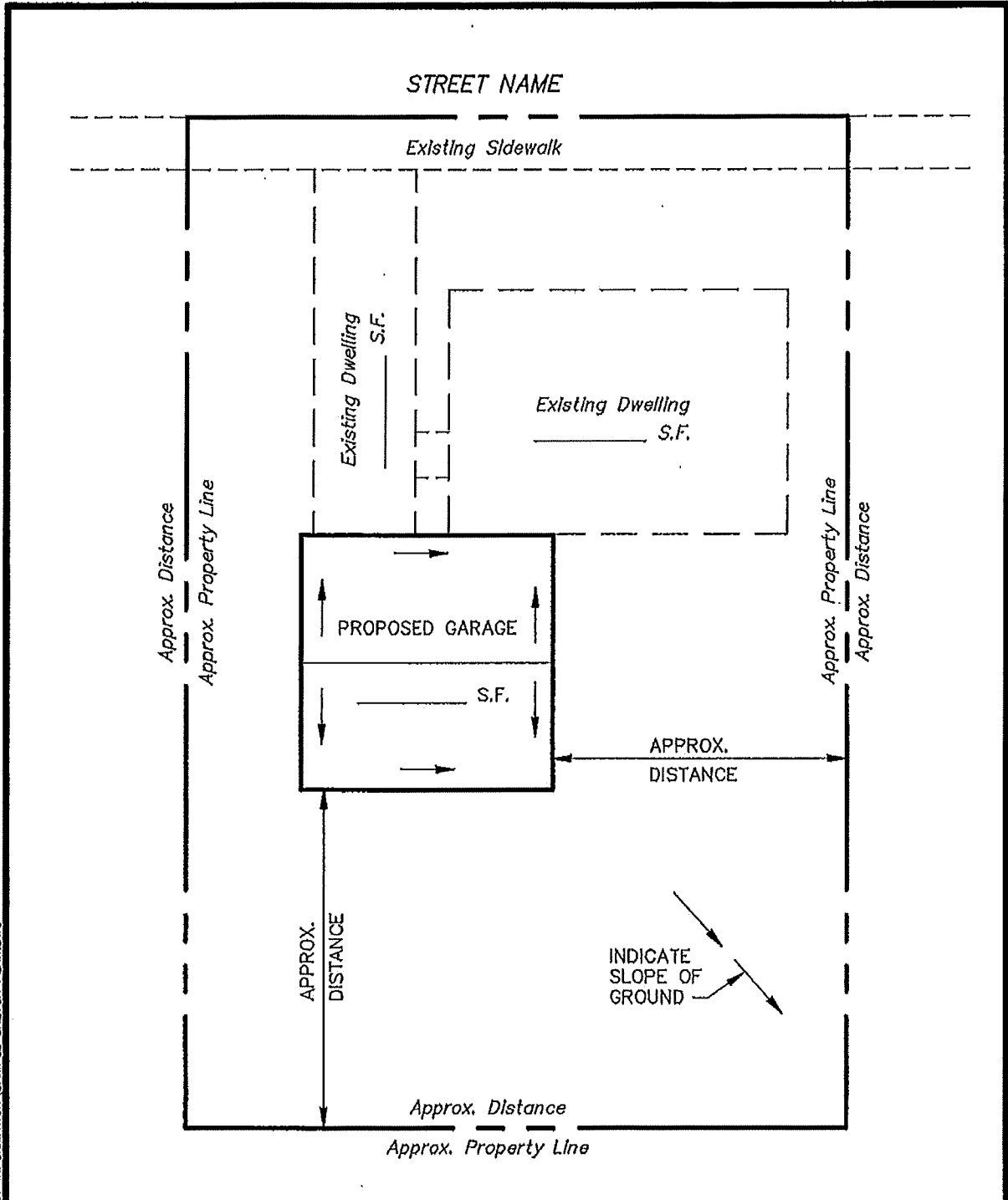

X:\MUNICIPAL PROJECTS\ACT 167 INFORMATION\SAMPLE_SKETCH_PLAN.DWG

© 2011 James R. Holley & Associates, Inc.

DETAIL
of
**STORMWATER MANAGEMENT ORDINANCE
SAMPLE SKETCH PLAN**

JRH
**James R. Holley
& Associates, Inc.**

**ENGINEERS • PLANNERS
LANDSCAPE ARCHITECTS • SURVEYORS**
18 South George Street • York, PA 17401
(717) 846-4373 • Fax (717) 843-1568
Email: jrh@jrholley.com

YORK CO., PA

DWN. BY DL	CKD. BY DL	SCALE NTS	DATE 11/2011	PROJECT NO. 110201
---------------	---------------	--------------	-----------------	-----------------------

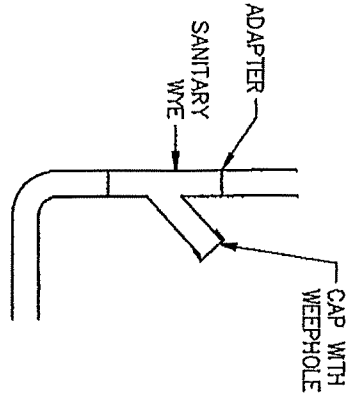

ALTERNATE

* TOP 12" OF STONE MAY BE 3/4" IN SIZE TO AID IN PIPE INSTALLATION

MIN. 15' FROM DWELLING WALL

*ASHTO #1 (PENDOT #4) STONE

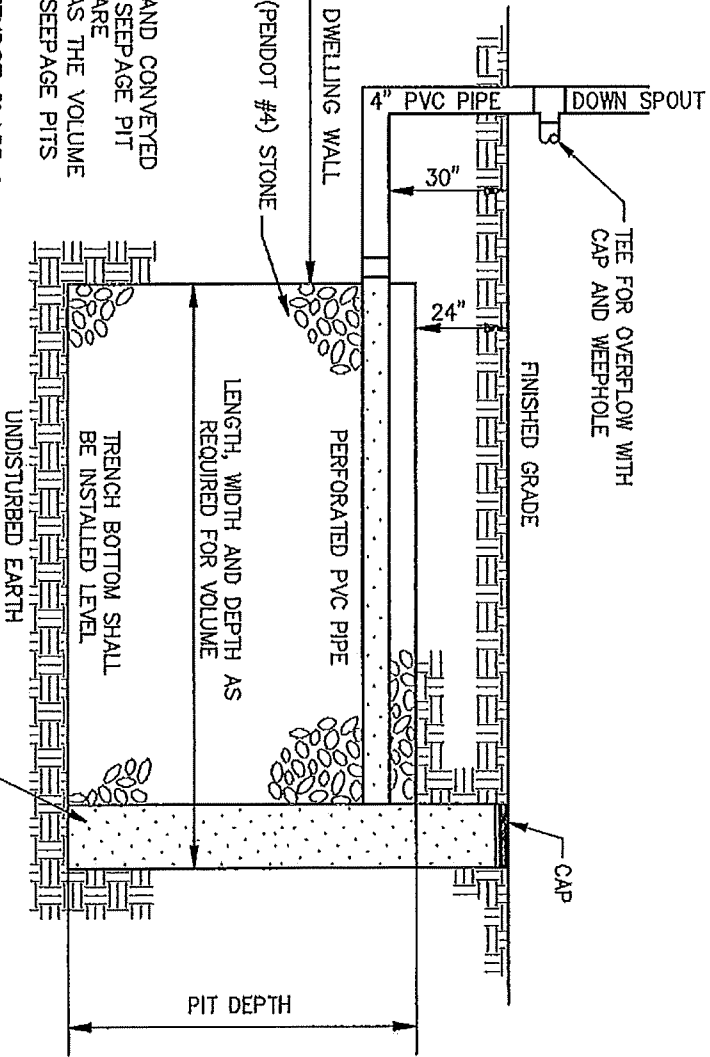

NOTES:

1. ALL ROOF RUNOFF MUST BE COLLECTED AND CONVEYED TO THE ROOF DRAIN SEEPAGE PIT. THE SEEPAGE PIT LOCATION AND HORIZONTAL DIMENSIONS ARE APPROXIMATE AND CAN VARY AS LONG AS THE VOLUME REQUIREMENTS ARE MET (TWO OR MORE SEEPAGE PITS MAY BE UTILIZED).
2. SEEPAGE PIT(S) SHALL BE LINED WITH PEENDOT CLASS 1 GEOTEXTILE MATERIAL PER PUBLICATION 408, SECTION 212.3b. ALLOW 1 FOOT OVERLAP ACROSS BACKFILL AT TOP OF THE PIT(S) AND ALSO AN OVERLAP OF 1 FOOT AT THE END OF ROLLS.
3. AN INFILTRATION TEST MAY BE REQUIRED BY THE MUNICIPAL DESIGNER/ENGINEER.

TYPICAL ROOF DRAIN SEEPAGE PIT

DETAIL
OF

© 2011 James R. Holley & Associates, Inc.

JRH
James R. Holley
Associates, Inc.
 ENGINEERS • PLANNERS
 LANDSCAPE ARCHITECTS • SURVEYORS
 18 South George Street • York, PA 17401
 (717) 846-4373 • Fax (717) 843-1588
 Email: jrh@jrholley.com

DWN. BY	DL	CHKD. BY	DL	SCALE	DATE	PROJECT NO.
				NTS	12/2011	110201

YORK CO., PA.

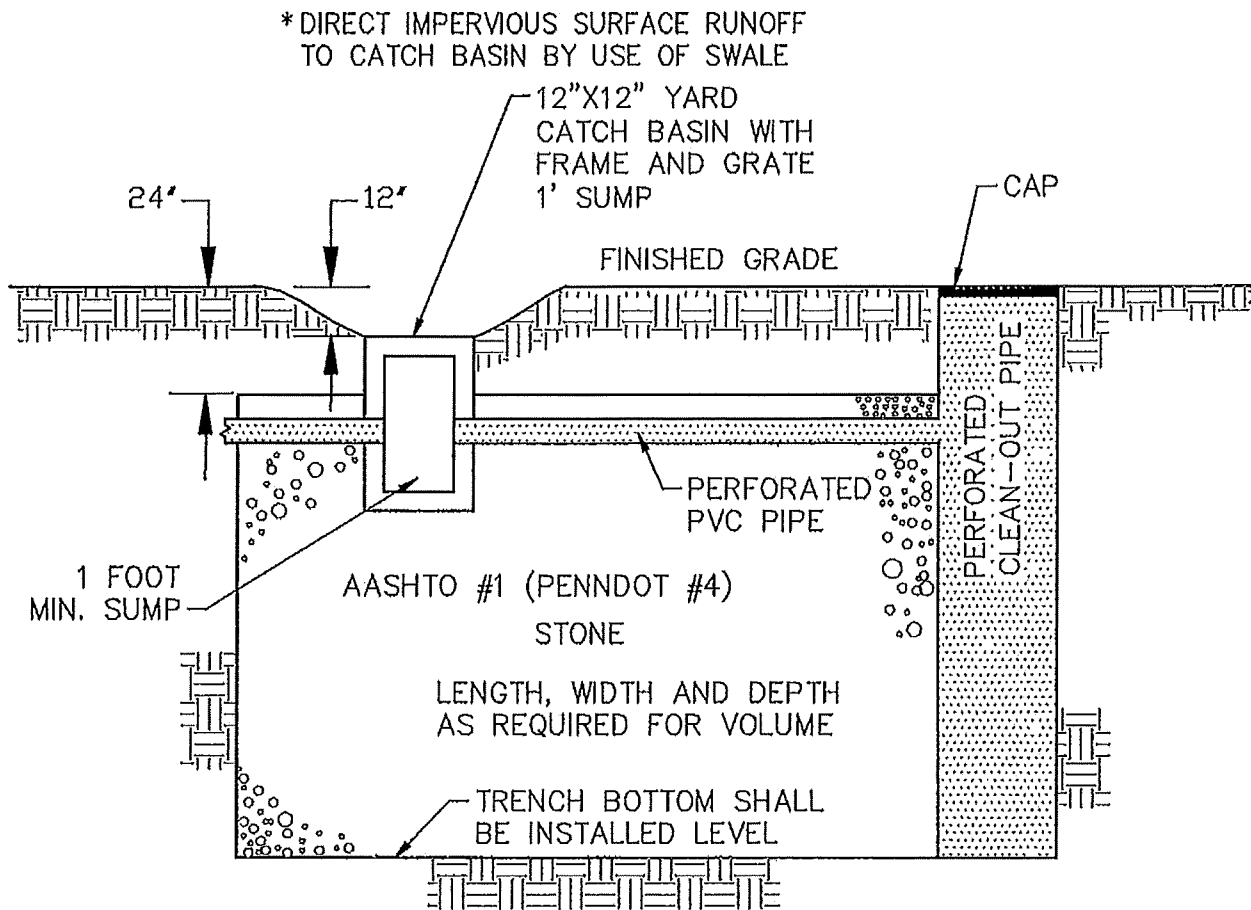

TRENCH SHALL BE LINED WITH PADOT CLASS 1 GEOTEXTILE MATERIAL PER PUBLICATION 408, SECTION 212.3b. ALLOW 1' OVERLAP ACROSS BACKFILL AT TOP OF TRENCH AND ALSO AN OVERLAP OF 1' AT END OF ROLLS.

© 2011 James R. Holley & Associates, Inc.

DETAIL
OF
SEEPAGE PIT WITH INLET

JRH
James R. Holley
& Associates, Inc.

ENGINEERS • PLANNERS
LANDSCAPE ARCHITECTS • SURVEYORS

18 South George Street ▲ York, PA 17401
(717) 846-4373 ▲ Fax (717) 843-1568
Email: jrh@jrholley.com

DWN. BY	CKD. BY	SCALE	DATE	PROJECT NO.
DL	DL	NTS	12/2011	110201

YORK CO., PA.